

NAME OF OWNER

NO.	SILL	LINTEL	SIZE
D1	-	2150	1100 X 2150
D2	-	2150	1000 X 2150
D2A	-	2150	1000 X 2150
D2B	250	2300	1000 X 2050
D3	-	2150	900 X 2150
D4	-	2150	750 X 2150
FCD.	-	2150	1150 X 2150
SD1	-	2150	2400 X 2150
SD2	-	2150	2100 X 2150
SD3	-	2150	1800 X 2150
W1	350	2150	2100 X 1800
W2	350	2150	1800 X 1800
W2A	350	2150	1500 X 1800
W3	350	2150	1200 X 1800
W4	350	2150	850 X 1800
W5	950	2150	1200 X 1200
W6	750	2150	1200 X 1400
W7	1100	2150	1200 X 1050
W8	1100	2150	1000 X 1050
W9	1250	2150	600 X 900
W10	750	2150	1800 X 1400
WS	950	2150	1200 X 1200

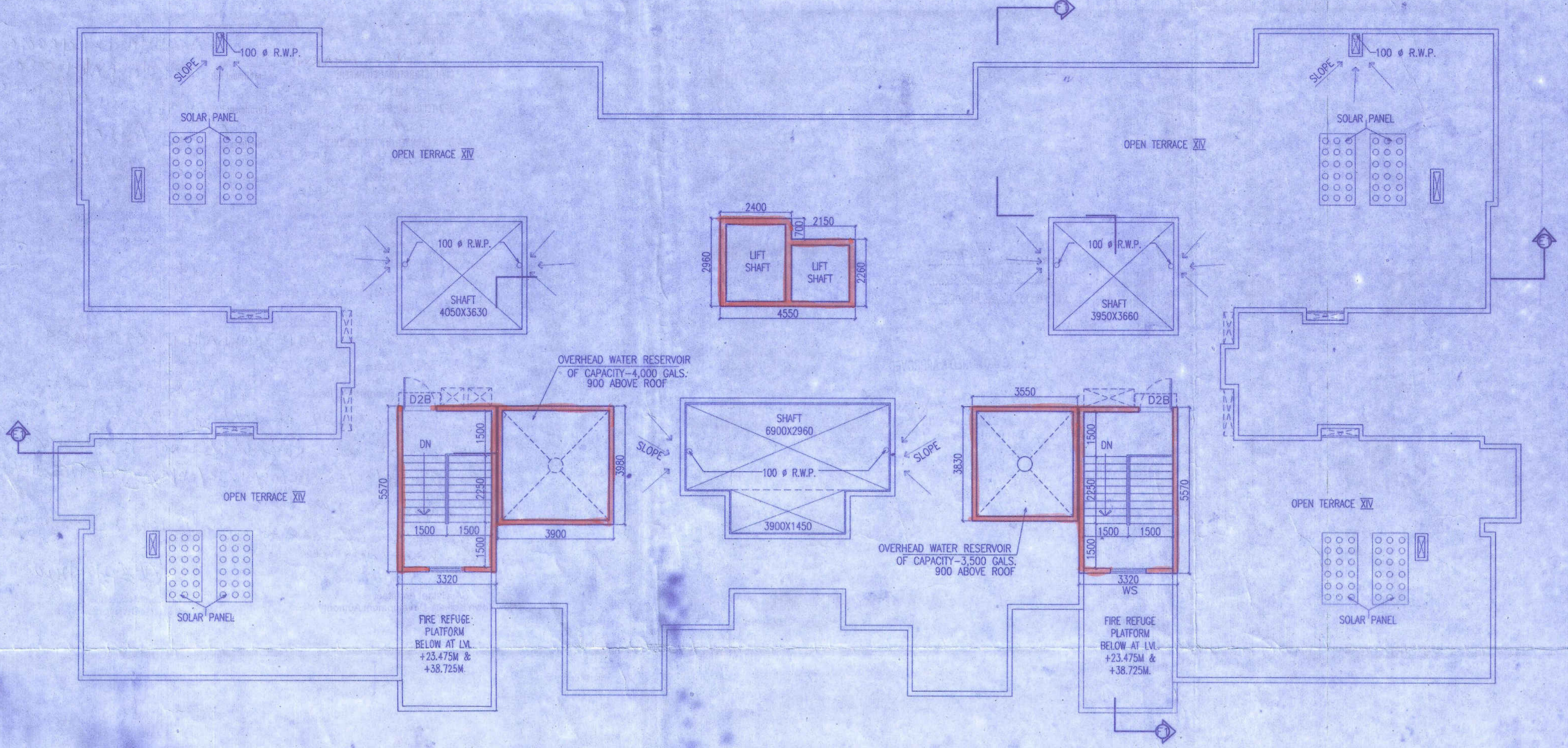

ROOF PLAN

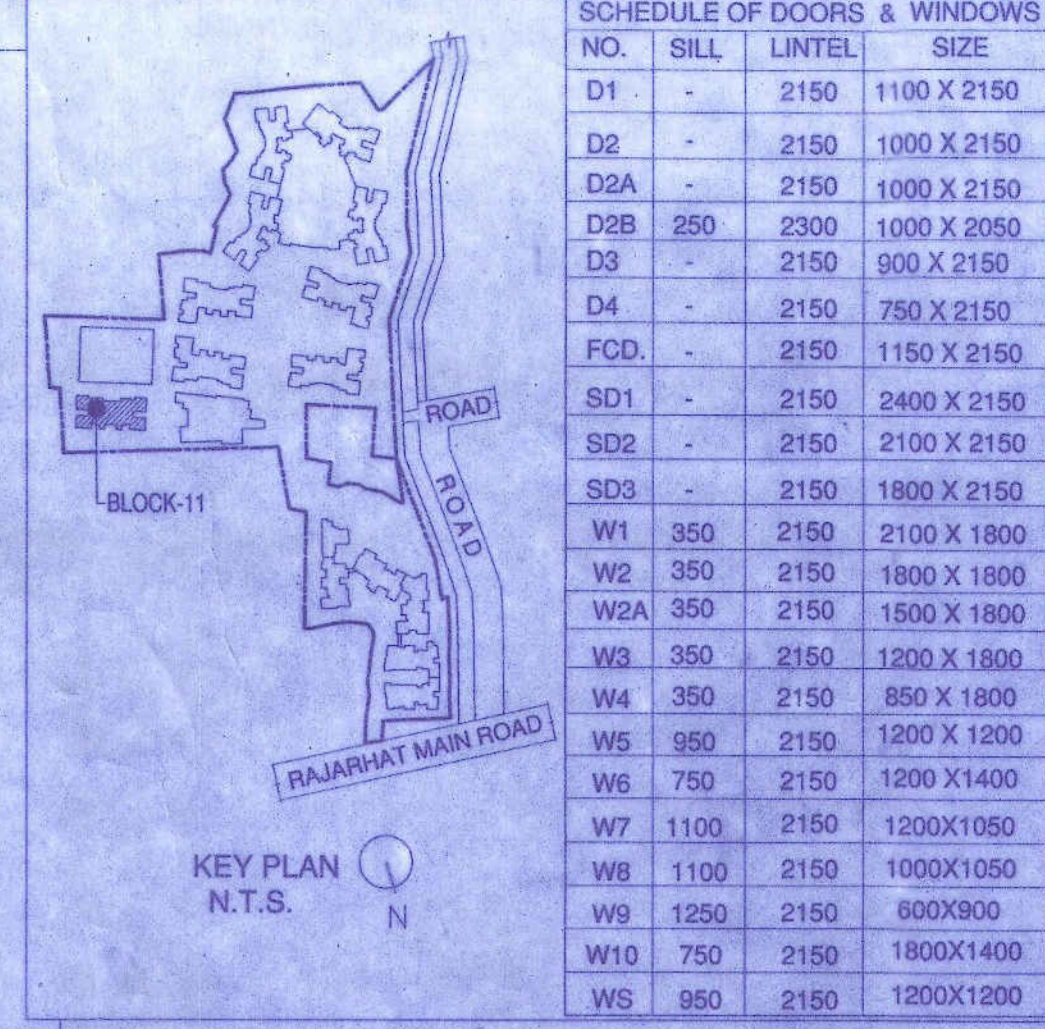
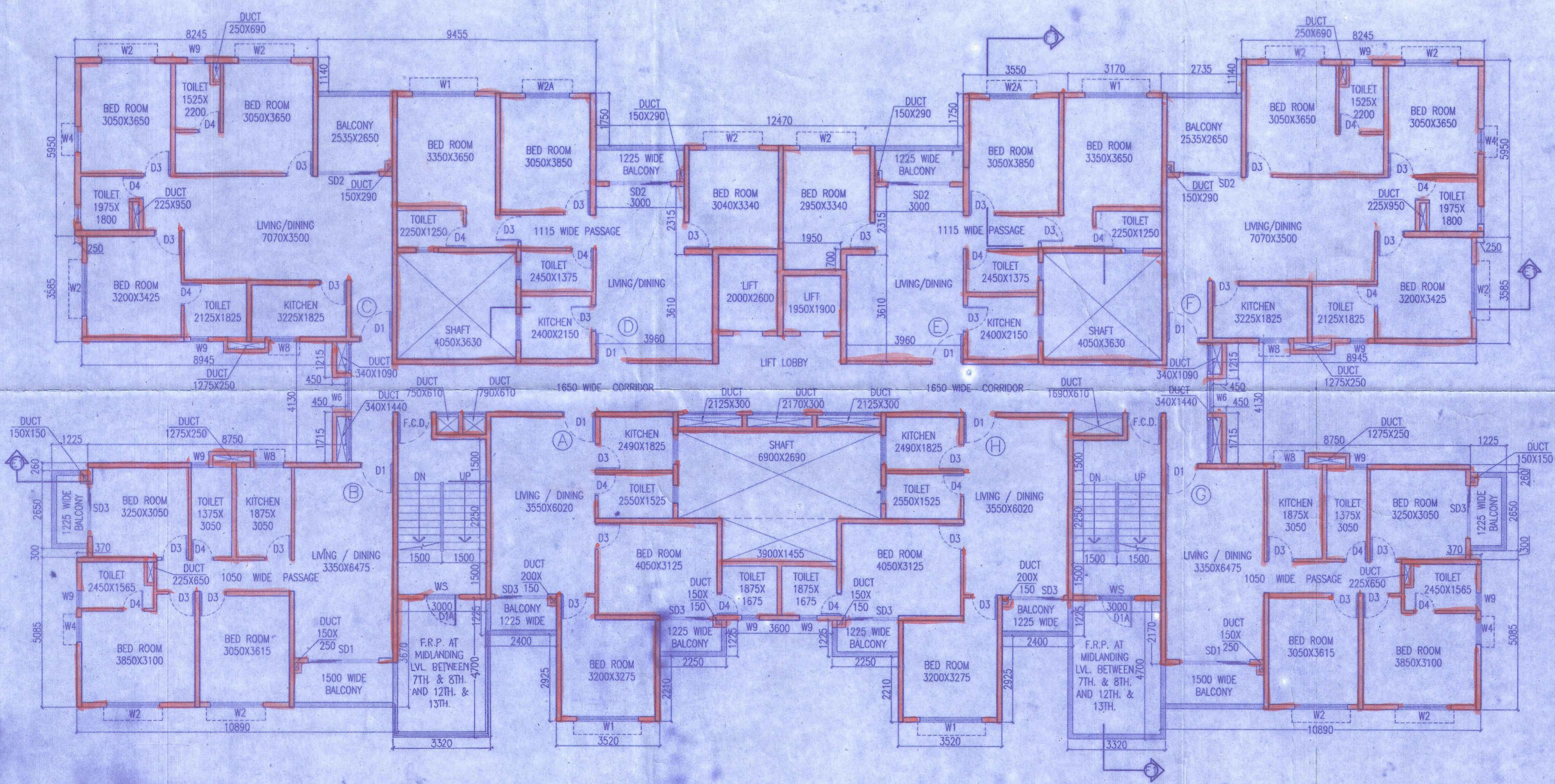

TYPICAL FLOOR PLAN (2ND TO 13TH.)

CERTIFICATE OF STRUCTURAL ENGINEER

CERTIFY THAT THE STRUCTURAL DRAWING AND DESIGN OF BOTH THE FOUNDATION AND SUPERSTRUCTURE OF THE BUILDING / BUILDINGS HAS BEEN MADE CONSIDERING THE SOIL TEST REPORT, AS PER THE RULES AND REGULATIONS MADE UNDER THE ACT AND ALSO CONSIDERING ALL POSSIBLE LOADS, SEISMIC LOAD AND THE MOMENTS GENERATED BY THE PROPOSED STRUCTURE AS PER THE BUREAU OF INDIAN STANDARD AND NATIONAL BUILDING CODE OF INDIA AND CERTIFIED THAT IT IS SAFE AND STABLE IN ALL RESPECT AND THESE PROVISIONS SHALL BE ADHERED TO DURING THE CONSTRUCTION.

SANJIV J. PAREKH
M.E. (STRUCT.), M.E. (CONSTR. ENG.),
R. U. C. E. FE- (F-018202-4)
STER / NKDA / 10 / 00030

SIGNATURE OF STRUCTURAL ENGG.

CERTIFICATE OF ARCHITECT

I CERTIFY THAT ALL THE ARCHITECTURAL DRAWINGS OF THE PROJECT AT R.S.L.R. DAG NOS. 589, 615, 620, 621, 622, 623, 624, 625, 627, 628, 629, 630, 632, 637, 638, 639, 640, 641, 642, 643, 644, 645, 646, 647, 648, 649, 650, 651, 652, 653, 654, 655, 656, 657, 658, 659 & 630/24, RECORDED UNDER L.R. KHATIAN NOS. 2197, 2205, 2199, 2395, 2501, 2504, 2522, 2513, 2482, 2581, 2484, 2456, 2550, 2552, 2211, 2603, 2214, 2697, 2398, 2523, 2555, 2554, 2553, 2550, 2201, 2559, 2615, 2622, 2573, 2519, 2518, 2614, 2399, 2203, 2202, 2575, 2602, 2540, 2524, 2770, 2551, 2465, 2023, 2539, 2212, 3051, 2458, 2457, 2605, 2443, 2538, 2204, 2200, 2455, 2447, 2543, 2535, 2821, 2905, 2450, 2547, 2528, 2544, 2442, 2816, 2588, 2608, 2582, 2587, 2454, 2546, 2453, 2527, 2536, 2446, 2448, 2452, 2449, 2537, 2567, 2847, 2823, 2630, 2594, 2620, 2596, 2606, 2612, 2613, 2611, 2590, 2596, 2593, 2556, 2557, 2594, 2558, 2559, 2565, 2560, 2561, 2540, 2638, 2773, 2723, 2774, 2623, 2207, 2210, 2556, 2460, 2193, 2195, 2198, 2206, 2208, 2451, 2542, 2526, 2578, 2569, 2610, 2194, 2329, 2877, 2573, 2445, 2574, 2209, 2444, 2586, 2618, 3049, 2196, 2819, 2609, 2624, 2568, 2473, 2534, 2024, 2025, 2545, 2581, 2579, 2578, 2577, 2522, 2596, 2022, 2583 & 2525 AND PLOT NOS. AA-IIC/OP/30, AA-IIC/OP/31, AA-IIC/OP/32, AA-IIC/OP/33, AA-IIC/OP/34 & AA-IIC/OP/34 OF WBHIDCO OF MOUZA - RAIGACHI, J.L. - 12, HAVE BEEN PREPARED BY ME COMPLYING WITH THE NEW TOWN KOLKATA PLANNING AREA (BUILDING) RULES, 2014. I ALSO CERTIFY THAT THE PLANS AND DRAWINGS PREPARED BY ME COMPLYING WITH ALL THE PROVISIONS REGARDING THE PROTECTION AS PER THE PREVAILING NATIONAL BUILDING CODE OF INDIA SHALL BE HELD RESPONSIBLE IF ANY INCORRECT INFORMATION IS FURNISHED BY ME OR ANY VIOLATION OF PROVISIONS OF THESE RULES OR THE PREVAILING NATIONAL BUILDING CODE IS FOUND IN ANY OF THE DRAWINGS AND DOCUMENTS, SIGNED BY ME AND SUBMITTED TO THE SANCTIONING AUTHORITY FOR OBTAINING SANCTION.

H. Agrawal
MONAL AGARWAL
Regd. Architect
New Town Kolkata Development Authority
Enrollment No. ARCH/10/00030

SIGNATURE OF OF ARCHITECT

CERTIFICATE OF GEO - TECHNICAL ENGINEER

IT IS CERTIFIED THAT THE COMPREHENSIVE GEO-TECHNICAL REPORT ON SOIL INVESTIGATION HAS BEEN PREPARED BY ME FOR DESIGN AND CALCULATION OF THE FOUNDATION BY ANALYZING THE SOIL SAMPLES FOR ESTIMATING THE BEARING CAPACITY OF THE SOIL ON WHICH FOUNDATION OF THE STRUCTURE WILL BE CONSTRUCTED. I SHALL ALSO CHECK THE NATURE OF THE SOIL AFTER EXCAVATION AT SITE SO THAT FOUNDATION IS EXTENDED UP TO THE APPROPRIATE DEPTH THAT HAS BEEN PROPOSED IN THE GEO-TECHNICAL REPORT.

SHYAMAL KUMAR MITRA, B.E. (CIVIL)
GEO-TECHNICAL ENGINEER
ENROLLMENT NO. GTER-HIC/06/0010

SIGNATURE OF GEO - TECHNICAL ENGINEER

SIGNATURE OF TOWN PLANNER OR URBAN DESIGNER

SANJIB GUHA
B.Sc. BCC, AMIE
K.M.C. Empowered No.-ES/2/186
Regd. C.O.3, Salt Lake, Geo-TI, Kda#1
Ph: 9830493250
STW / NKDA / 11 / 00003

SIGNATURE OF STRUCTURAL REVIEWER

TITLE

TYPICAL FLOOR PLAN (2ND TO 13TH.) & ROOF PLAN. (BLOCK - 11)

PROJECT

PROPOSED ADDITION OF 3 NOS. (G+XIII) STORIED BLOCK & REVISED 1 NO. (B+G-VII) STORIED BLOCK TO SANCTIONED & EXISTING 6 NOS. (G+XIII) & 1 NO. (G+III) STORIED (UNDER CONSTRUCTION) & COMPLETION OF 5 NOS. (G+XI) STORIED IN RESIDENTIAL COMPLEX ON RAJARHAT MAIN ROAD (211 BUS ROUTE), AT MOUZA - RAIGACHI, J.L. NO. 12, R.S.L.R. DAG NOS. 589, 615, 620, 621, 622, 623, 624, 625, 627, 628, 629, 630, 632, 637, 638, 639, 640, 641, 642, 643, 644, 645, 646, 647, 648, 649, 650, 651, 652, 653, 654, 655, 656, 657, 658, 659 & 630/24, RECORDED UNDER L.R. KHATIAN NOS. 2197, 2205, 2199, 2395, 2501, 2504, 2522, 2513, 2482, 2581, 2484, 2456, 2550, 2552, 2211, 2603, 2214, 2697, 2398, 2523, 2555, 2554, 2553, 2550, 2201, 2559, 2615, 2622, 2573, 2519, 2518, 2614, 2399, 2203, 2202, 2575, 2602, 2540, 2524, 2770, 2551, 2465, 2023, 2539, 2212, 3051, 2458, 2457, 2605, 2443, 2538, 2204, 2200, 2455, 2447, 2543, 2535, 2821, 2905, 2450, 2547, 2528, 2544, 2442, 2816, 2588, 2608, 2582, 2587, 2454, 2546, 2453, 2527, 2536, 2446, 2448, 2452, 2449, 2537, 2567, 2847, 2823, 2630, 2594, 2620, 2596, 2606, 2612, 2613, 2611, 2590, 2596, 2593, 2556, 2557, 2594, 2558, 2559, 2565, 2560, 2561, 2540, 2638, 2773, 2723, 2774, 2823, 2207, 2210, 2556, 2460, 2193, 2195, 2198, 2206, 2208, 2451, 2542, 2526, 2578, 2569, 2610, 2194, 2329, 2877, 2573, 2445, 2574, 2209, 2444, 2586, 2618, 3049, 2196, 2819, 2609, 2624, 2568, 2473, 2534, 2024, 2025, 2545, 2581, 2579, 2578, 2577, 2522, 2596, 2022, 2583 & 2525, POLICE STATION - RAJARHAT, UNDER RAJARHAT BISHNUPUR NO. 1 GRAM PANCHAYET, DISTRICT NORTH 24 PARGANAS AND PLOT NOS. AA-IIC/OP/30, AA-IIC/OP/31, AA-IIC/OP/32, AA-IIC/OP/33, AA-IIC/OP/34 OF WBHIDCO.

ARCHITECTS

AGRAWAL & AGRAWAL
BARODA KOLKATA

SCALE DATE DEALT CHECKED
1 : 100 04.06.18 PRATYUSH SUPRIYA

SIGNATURE OF OWNER

Brisk Sales Pvt. Ltd. & Others
Pourmell Jain
Authorised Signatory

SIGNATURE OF OWNER

Ty. Fl. Plan (2nd 13th) & Roof Plan

PL-11

A-7

ARCHITECT:	Enrollment No:	ACHR/NKDA/01/00020
MONAL AGARWAL		
CIVIL/STRUCTURAL ENGINEER:	Enrollment No:	STER/NKDA/01/00020
SANJIN J. PAREKH		
GEO-TECHNICAL ENGINEER:	Enrollment No:	STER-HID/09/00010
SHYAMAL KUMAR MITRA		
TOWN PLANNER/URBAN DESIGNER:	Enrollment No:	TPER/NKDA/10/00036
SUBIR RANJAN SARKAR		
STRUCTURAL REVIEWER:	Enrollment No:	STRV/NKDA/15/00003
SANJIB GUHA		

Note: This NOC has been issued on the basis of documents submitted by the applicant and forwarded by the Addl. Executive Officer, North 24 Parganas Zila Parishad. If there was material misrepresentation of fact or fraudulent act or any act of suppression of fact in connection with the above project including the concerned land, plans, drawings, design etc., then, this NOC shall stand cancel.

STRUCTURAL DRAWINGS, STRUCTURAL DESIGN CALCULATIONS & TEST REPORT ARE NOT CHECKED & KEPT FOR RECORDS ONLY.

Approval Order No. 965
 Date: 24/06/2020
 Valid up to: 23/06/2025

SANCTIONED & APPROVED

[Signature]
 Executive Officer
 Rajarhat Panchayat Samity

NEW TOWN KOLKATA DEVELOPMENT AUTHORITY
 No Objection Certificate for
 Sanction of Building Plan for Construction Purpose

Memo No. 1709 (3)/NKDA/BPS-09 (9)/2019
 Date: 13.05.20

Building Particulars proposed modification of residential complex of M/s/ Bik sales Pvt Ltd and others at Mouza Rajgadi. I.L No: - 12, N24 Pasana Pit No: - IIc/OP/30, IIc/OP/31, IIc/OP/32, IIc/OP/33, IIc/OP/34, and IIc/OP/36 New Town.

Note: - The proposal is recommended for approval subject to submission of the environment clearance.

[Signature]
 Assistant Architect
 New Town Kolkata Development Authority

[Signature]
 Chief Architect
 New Town Kolkata Development Authority

LEVEL IS WITH BENCH MARK
 THE NEW TOWN KOLKATA DEVELOPMENT AUTHORITY
 THE RECORDS OF THE AUTHORITY